

 **650**CALIFORNIA

## Premium View Space

15,829 RSF  
Available Now



## Available Space Summary

| SUITE        | RSF           | AVAILABLE | COMMENTS   |
|--------------|---------------|-----------|--|
| 2800         | 15,829        | Now       | Full floor identity. Space will be delivered in clean shell condition. Market TIs available. |
| <b>TOTAL</b> | <b>15,829</b> |           |  |

Available  
Space  
15,829 RSF

28

15,829 RSF | Available Now

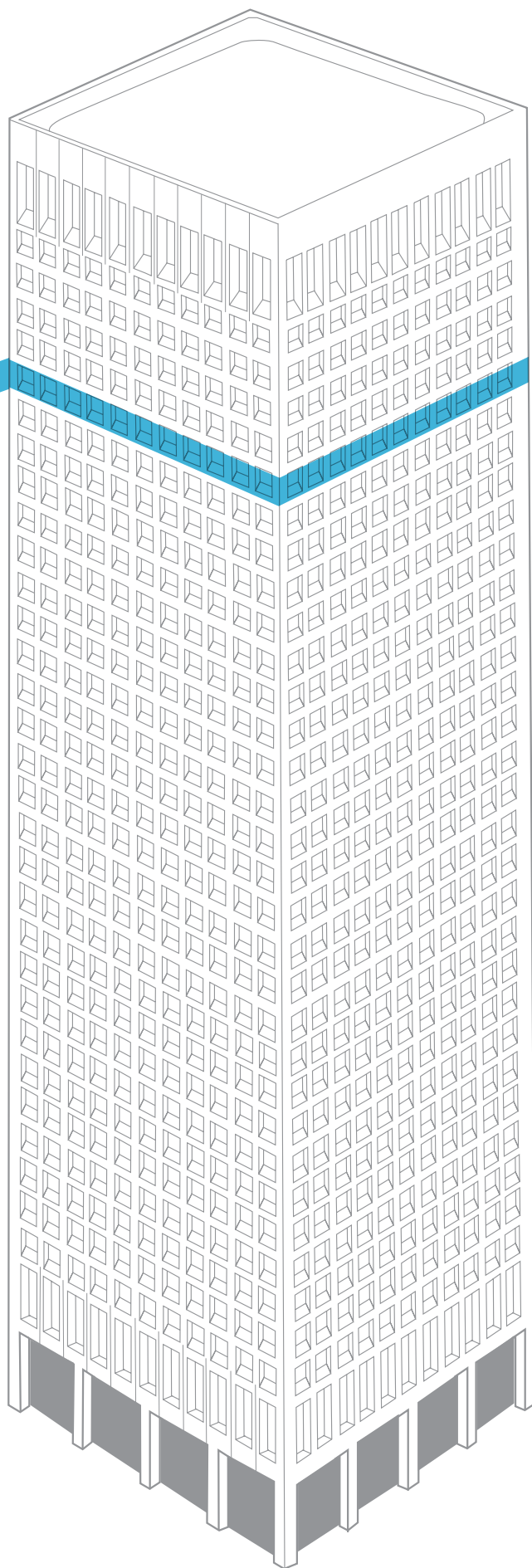

# Floor 28

## Clean Shell Condition

### 15,829 RSF

- Full floor identity
- Market TIs available

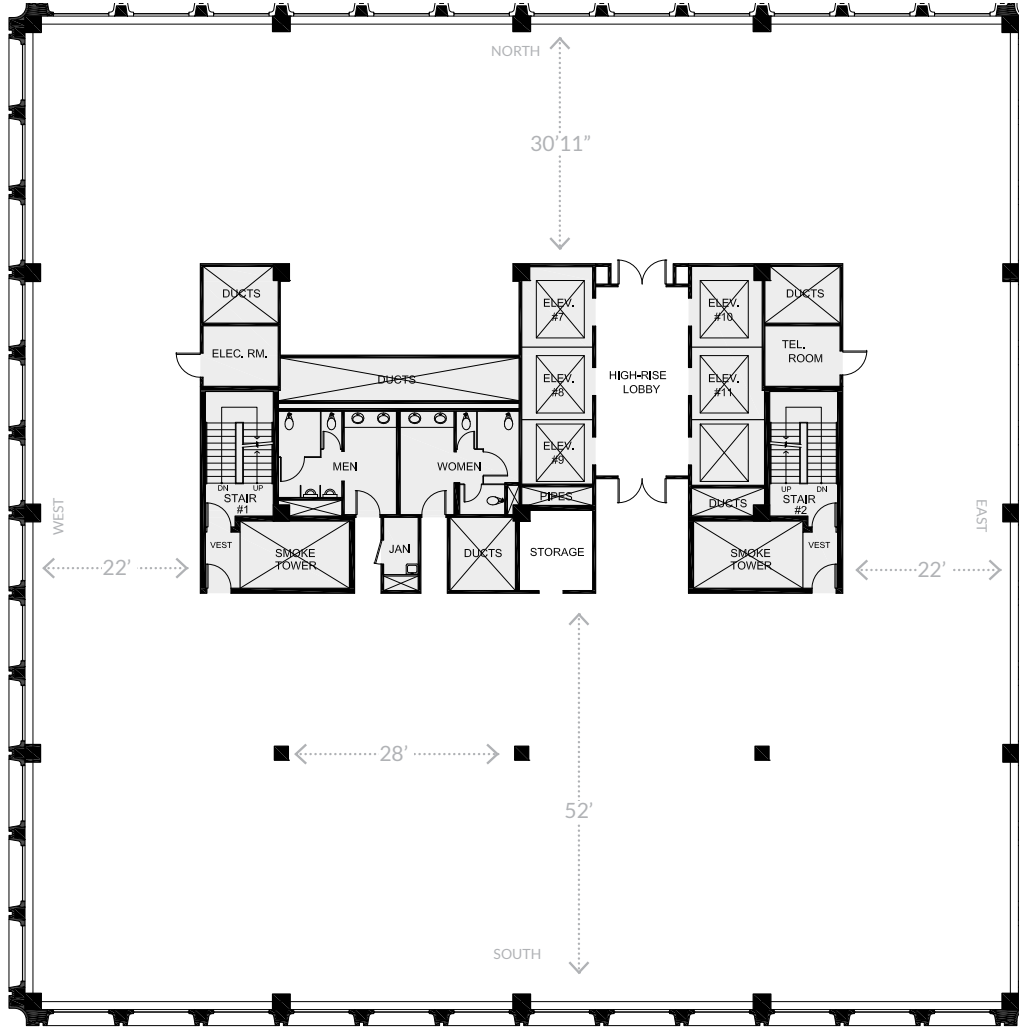

CALIFORNIA STREET



# Floor 28

Clean Shell Condition  
15,829 RSF

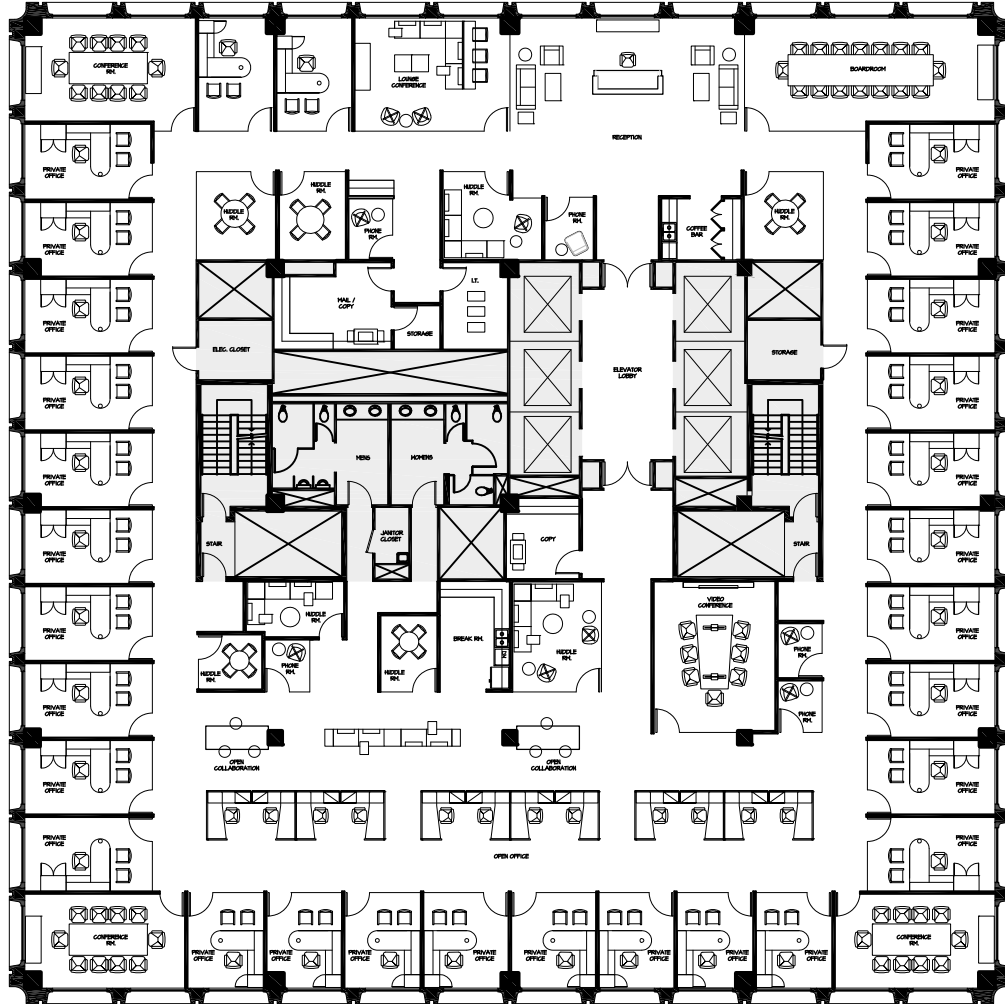

\*HYPOTHETICAL PLAN



Some of the best water and city views San Francisco has to offer. Excellent natural light from all sides.



## Building Highlights

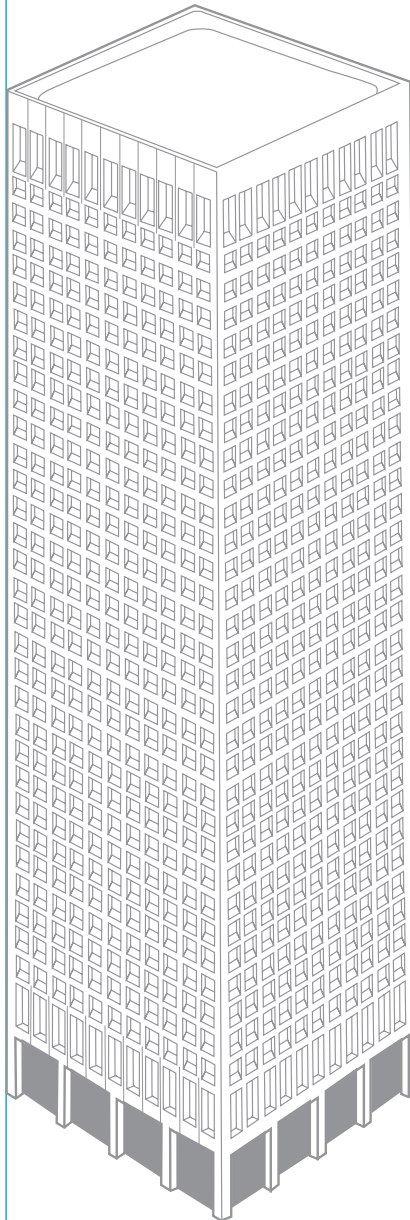
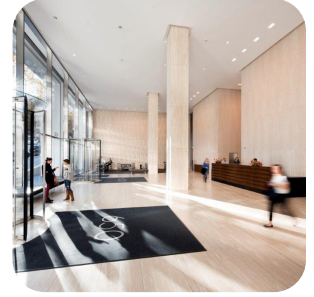
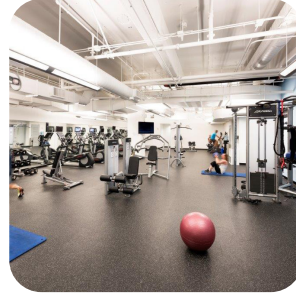

## Location

Prestigious California Street address

Immediate proximity to numerous restaurants, hotels and retail amenities

On San Francisco's famed cable-car line

Four blocks from Montgomery BART station

## Views

Unobstructed Bay views starting in low-rise

Iconic outlooks of Alcatraz, Coit Tower, Golden Gate Bridge

## Unique Tenant Amenities

Valet-parked garage

Secure bike parking

State of the art fitness center

Shower/ locker rooms

Conference center

New lobby Café

New tenant lounge

Coming soon tenant concierge

## Building Features

Iconic Skidmore, Owings & Merrill architecture

Unique large portal windows

Setbacks and window-line provide abundant natural light

LEED Gold certified

Energy Star rated

On-site building management

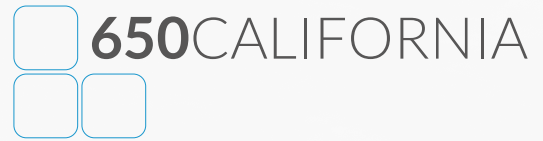

Zach Siegel  
[zach.siegel@cushwake.com](mailto:zach.siegel@cushwake.com)  
415.773.3596  
Lic. 01129196

JD Lumpkin  
[jd.lumpkin@cushwake.com](mailto:jd.lumpkin@cushwake.com)  
415.658.3648  
Lic. 01215057

Sam Wasserstein  
[sam.wasserstein@cushwake.com](mailto:sam.wasserstein@cushwake.com)  
415.773.3528  
Lic. 01798616

Cushman & Wakefield of CA, Inc.  
[www.cushmanwakefield.com](http://www.cushmanwakefield.com)  
415.397.1700  
Lic. 00616335

The depiction in the included photograph of any person, entity, sign, logo or property, other than Cushman & Wakefield's (C&W) client and the property offered by C&W, is incidental only, and is not intended to connote any affiliation, connection, association, sponsorship or approval by or between that which is incidentally depicted and C&W or its client. This brochure shall not be deemed an offer to lease, sublease or sell such property; and, in the event of any transaction for such property, no commission shall be earned by or payable to any cooperating broker except if otherwise provided pursuant to the express terms, rates and conditions of C&W's agreement with its principal, if, as and when such commission (if any) is actually received from such principal. (A copy of the rates and conditions referred to above with respect to this property is available upon request.)

